

PERMIT

City of Napoleon
255 W. Riverview
Napoleon, OH 43545

Division of Building and Zoning
PH (419) 592-4010
FAX (419) 599-8393

Permit No: 002492

Date Issued: 12-14-04

Issued by: MBS

Job Location: 591 W MAUMEE AVE

Est. Cost: 1000.00

Lot #:

Subdivision Name:

Owner: YARNELL, MARIE
Address: 519 W MAUMEE AVE
CSZ: NAPOLEON, OH 43545
Phone: 419-592-3147

Agent: TRESSLER PLUMBING
Address: PO BOX 433
CSZ: DEFIANCE, OH 43512
Phone: 419-395-1882

Use Type – Residential:

Other:

ZONING INFORMATION

Dist:	Lot Dim:	Area:	Fyrd:	Syrd:	Ryrd:
Max HT:	# Pkg Spaces:			# Loading SP:	Max Lot Cov:

BOARD OF ZONING APPEALS:

Work Type – New:	Replmnt: X	Addn'n:	Alter:	Remodel:
------------------	------------	---------	--------	----------

WORK INFORMATION

Size - Lgth:	Width:	Stories:	Living Area SF:
Garage Area SF:	Height:	Bldg Vol Demo Permit:	

WORK DESCRIPTION

REPLACING OUTSIDE SEWER LINE

FEE DESCRIPTION	PAID DATE	FEE AMOUNT DUE
SEWER PERMIT	12-14-04	25.00

Total Fees Due 25.00

Date

Applicant Signature

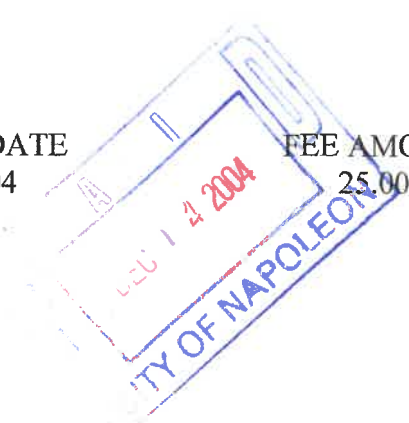

CITY OF NAPOLEON GENERAL PERMIT APPLICATION

THIS APPLICATION IS FOR RESIDENTAL CONSTRUCTION INCLUDING BUILDING, ELECTRICAL, PLUMBING, MECHANICAL, DEMILITIONS, REMODELING.

DATE: _____ JOB LOCATION: 591 W. MAUMES ST

OWNER: _____ PHONE: _____

OWNER ADDRESS: _____ CITY: _____ ZIP: _____

CONTRACTOR: TRESSLER PLU. PHONE: 419-782-1256

CONTRACTOR LICENSED WITH THE CITY OF NAPOLEON?: YES: ✓ NO: _____

DESCRIPTION OF WORK TO BE PERFORMED: _____

ESTIMATED COST OF WORK TO BE PERFORMED: 1000⁰⁰

PLEASE MARK THE TYPE OF WORK YOU WILL BE PERFORMING

- | | |
|--|--|
| <input type="checkbox"/> A/C ADD ON | <input type="checkbox"/> REMODELING |
| <input type="checkbox"/> BOILER REPLACEMENT | <input type="checkbox"/> ROOFING |
| <input type="checkbox"/> CURBING | <input type="checkbox"/> SEWER REPAIRS |
| <input type="checkbox"/> DECKS * | <input type="checkbox"/> SIDEWALK* |
| <input type="checkbox"/> DRIVEWAY* | <input type="checkbox"/> SIDING |
| <input type="checkbox"/> ELECTRICAL SERVICE UPGRADE
_____ # of new circuits | <input type="checkbox"/> SIGN |
| <input type="checkbox"/> ELECTRICAL SERVICE NEW
_____ # of circuits | <input type="checkbox"/> STORAGE SHED* |
| <input type="checkbox"/> FENCE* | <input type="checkbox"/> STREET BOND |
| <input type="checkbox"/> ADDITIONS* | <input type="checkbox"/> SWIMMING POOL* |
| <input type="checkbox"/> FURNACE REPLACEMENT | <input type="checkbox"/> TEMP ELECTRIC |
| <input type="checkbox"/> FURNACE NEW | <input type="checkbox"/> WATER TAP |
| <input type="checkbox"/> LAWN METER | <input type="checkbox"/> WINDOWS
_____ # of windows |
| <input checked="" type="checkbox"/> PLUMBING | <input type="checkbox"/> ZONING |
| <input type="checkbox"/> OTHERS: <u>NEW SEWER LINE</u> | |

*PLEASE MAKE A PICTURE ON REVERSE SIDE SHOWING MEASUREMENTS FROM EXISTING STRUCTURES AND PROPERTY LINES. INDICATING THE TYPE OF WORK YOU WISH TO PERFORM.

City of Napoleon Inspection Form

F

Permit #002492

Date Issued: 12-14-2004

Job Location: 591 W MAUMEE AVE

Owner: YARNELL, MARIE

Owner Phone: 13498

Contractor:

Contractor Phone:

Work Description: SE

Plumbing: UNDGR _____ RGHIN _____ FINAL _____

SEWER INSP 12-14-04

Mechanical: UNDGR _____ RGHIN _____ FINAL _____

FURNACE REPLAC _____ AIR COND _____

Electrical: UNDGR _____ RGHIN _____ FINAL _____

SEVR UPGR _____

Building: Site _____ FTG _____ FNDDT _____

STRU _____ ROOF _____ EXT _____

VENT _____ ACCES _____ EGRS _____

SMKDT _____ FINAL _____

ISSUE TEMP OCCUP _____ ISSUE OCCUP _____

STGE Shed: SITE _____ FINAL _____

Sign: FTG _____ FINAL _____

Fence: SITE _____ FINAL _____

DRIVEWAY: _____ SIDEWALK: _____

MISC INSP: _____

NOTES:

Replacing Sewer line

INSPECTORS INITIALS: TZ

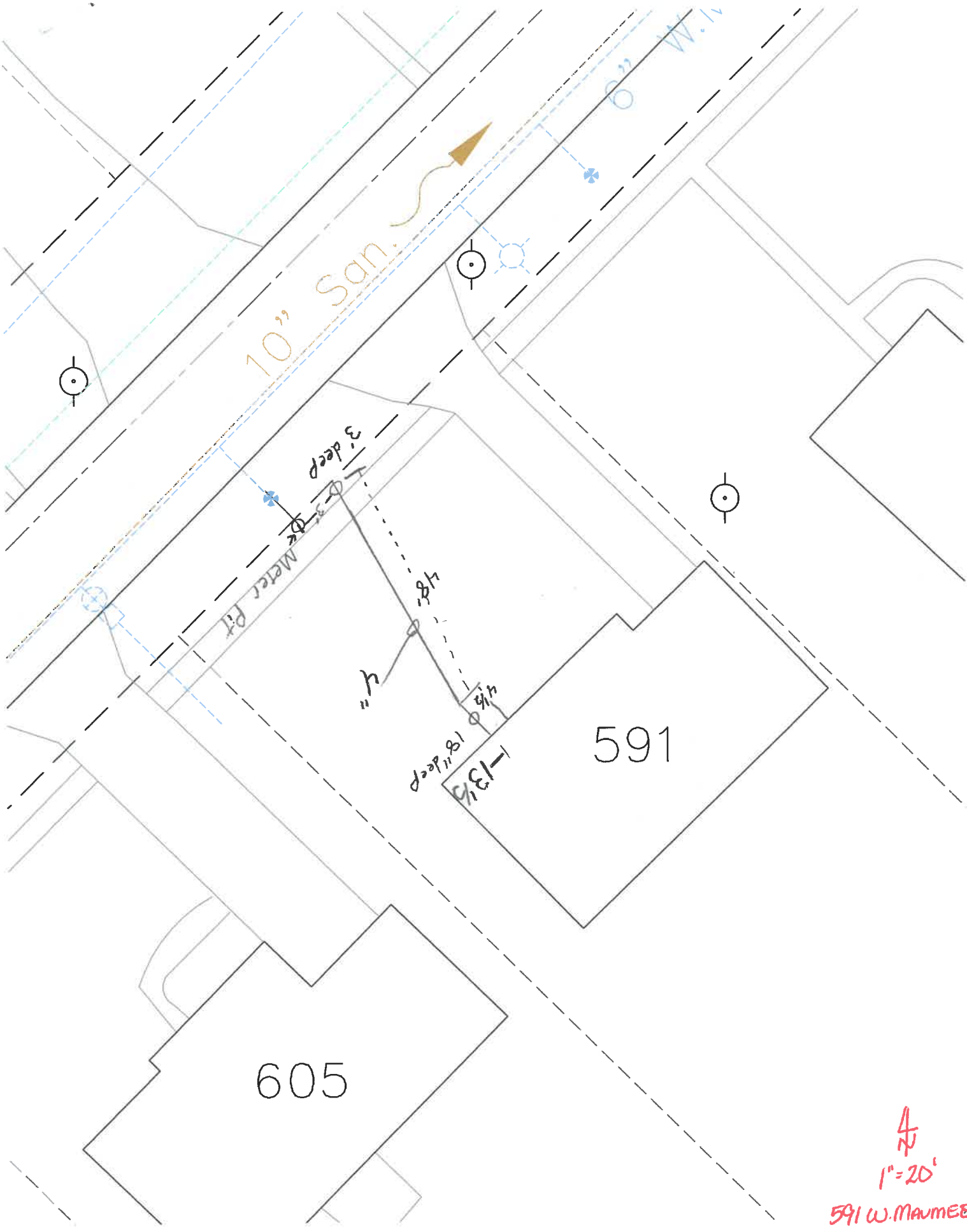

1" = 20'
591 W. MAUMEE

